



CHARTER TOWNSHIP OF COMMERCE
2009 TOWNSHIP DRIVE
COMMERCE TOWNSHIP, MI 48390

NOTICE OF PUBLIC HEARING

Notice is hereby given that the Township Board of the Charter Township of Commerce, Oakland County, Michigan, will meet at a Regular Board meeting on the **12th day of November, 2024, at 7:00 p.m.**, at the Township Hall, located at 2009 Township Drive, Commerce Township, Michigan 48390, to review the Special Assessment **ROLL**, and to receive comments from affected property owners regarding the accuracy of their assessment and the total project cost in regard to the following Special Assessment District:

Cooley Lake Aquatic Weed Control Special Assessment District

The proposed Special Assessment District involves the following property:

Parcel Nos.

17-01-128-002	17-01-128-005	17-01-128-010	17-01-128-013
17-01-128-003	17-01-128-006	17-01-128-011	17-01-128-016
17-01-128-004	17-01-128-007	17-01-128-012	17-01-133-004

The following map depicts the boundary of the Special Assessment District:

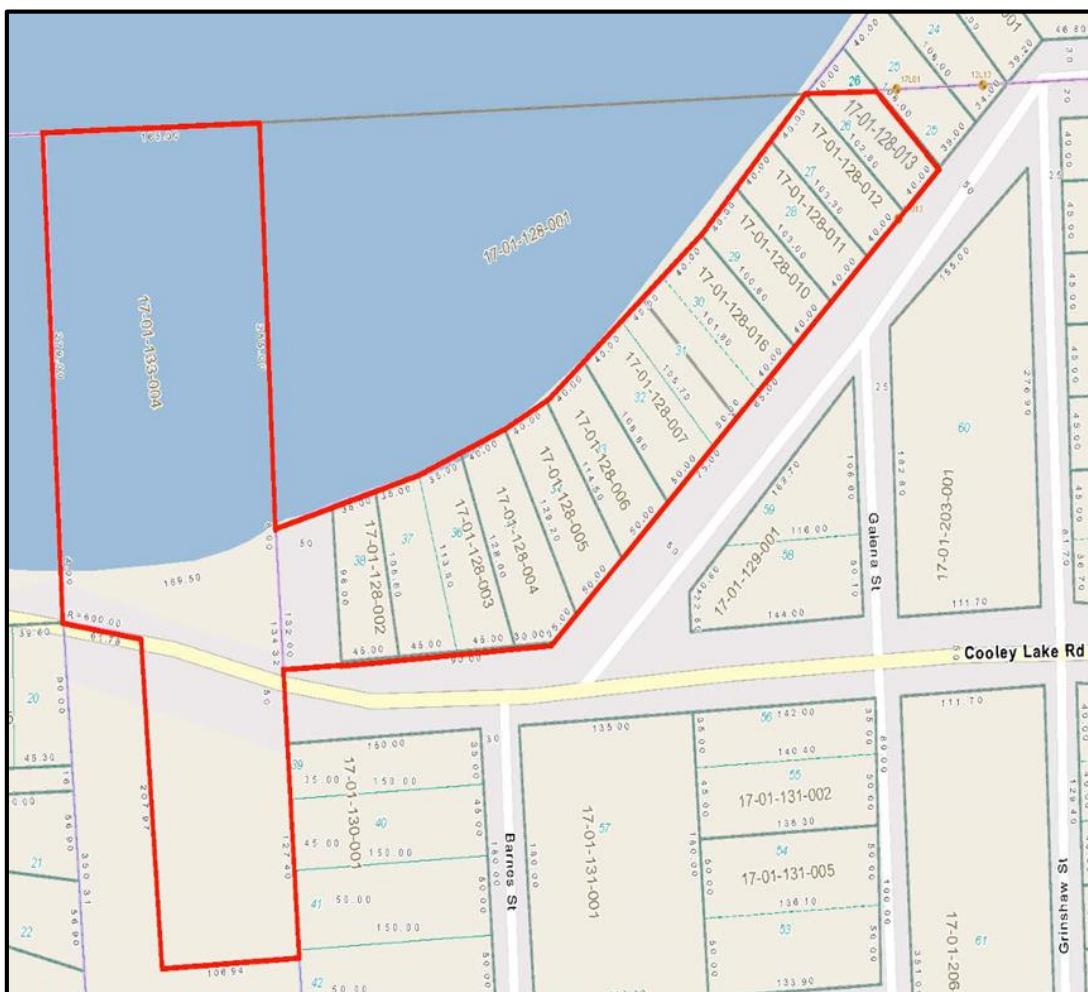

Plans and estimates of costs are on file with the Township Clerk for public examination. The purpose of the Special Assessment District is to finance the costs related to the application of chemicals for the eradication and control of aquatic weeds and plants in Cooley Lake. The Special Assessment Roll can be inspected at the office of the Township Clerk at the above-listed address. The costs associated with this Special Assessment District are of such a nature that periodic redeterminations of the costs will be made from time to time without further notice to the record owners or parties with an interest in property located within this Special Assessment District. If the proposed Special Assessment District Roll is approved by the Township Board, the assessment will be a lien on the affected property, which will attach as provided by law.

In order to appeal the amount of any special assessment, affected owners or parties with an interest must protest the proposed assessment. This may be done by appearing in person at the hearing or having an agent appear at the hearing on behalf of an owner or party in interest, or in writing by filing a letter of protest before the hearing, addressed to the Township Clerk at 2009 Township Drive, Commerce Township, Michigan 48390. An owner or party having an interest in the real property affected by the special assessment may file a written appeal of the special assessment with the Michigan Tax Tribunal within 30 days after the confirmation of the special assessment roll if the special assessment is protested at the hearing held for the purpose of confirming the special assessment roll. Please direct any questions you may have to the Charter Township of Commerce Building Department at (248) 960-7060.

Melissa Creech, Clerk
Charter Township of Commerce

10/30/2024
11/06/2024